

DUNHAM SURVEYING, S.C.
SURVEYING & SUBDIVIDING
DELAVER, WISCONSIN 53115

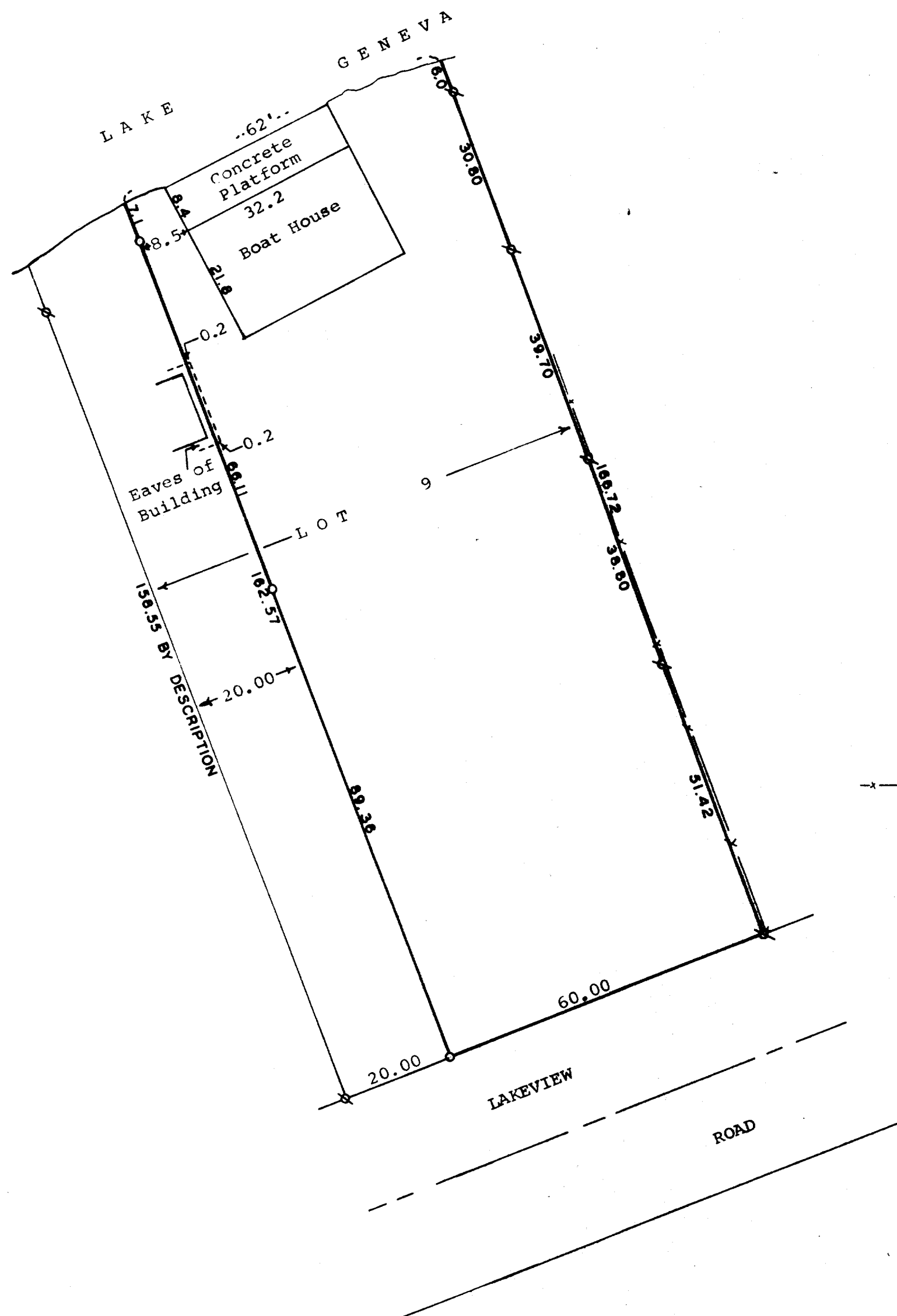

Scale - 1" = 20'
 ♂ = Iron Pipe Found
 ○ = Iron Pipe Set
 --- = Fence Line

STATE OF WISCONSIN)
COUNTY OF WALWORTH)

I, James M. Dunham, Surveyor, certify that I have surveyed the property described as follows,

Lot 9, Block 1 of Wooddale Addition located in Section 9, T1N, R17E, Walworth County, Wisconsin, EXCEPTING that portion thereof described as follows: Beginning at the southwest corner of Lot 9, Block 1 of said Wooddale Addition; thence Northwesterly along the southwesterly line of said Lot 9, 158.55 feet more or less to the low water mark of Geneva Lake; thence Northeasterly along the shore of Geneva Lake 20 feet; thence Southeasterly on a line that is parallel with the westerly line of said Lot 9 and 20 feet distant therefrom 162.57 feet more or less to the southerly line of said Lot 9; thence Southwesterly along the southerly line of said Lot 9 20.00 feet to the place of beginning,

and the above map is a true representation thereof and shows the size and location of the property, its exterior boundaries, the location and dimensions of all structures thereon, fences, apparent easements and roadways and visible encroachments, if any.

This survey is made for the exclusive use of the present owners of the property, and also those who purchase, mortgage, or guarantee the title thereto within one (1) year from date hereof; and as to them I warrant the accuracy of said survey and map.

October 5, 1977

James M. Dunham
James M. Dunham, Surveyor

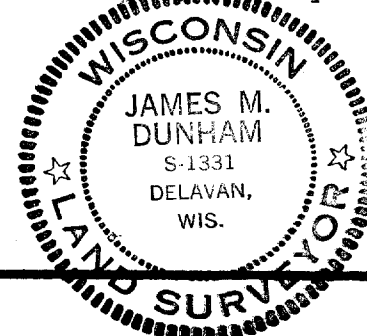

117-605